VISIT…

LANZAROTE Caliente.COM

Everything is AWESOME!!! (easy key)

ft. The Lonely Island

Piano Quick Riff

Tegan and Sara

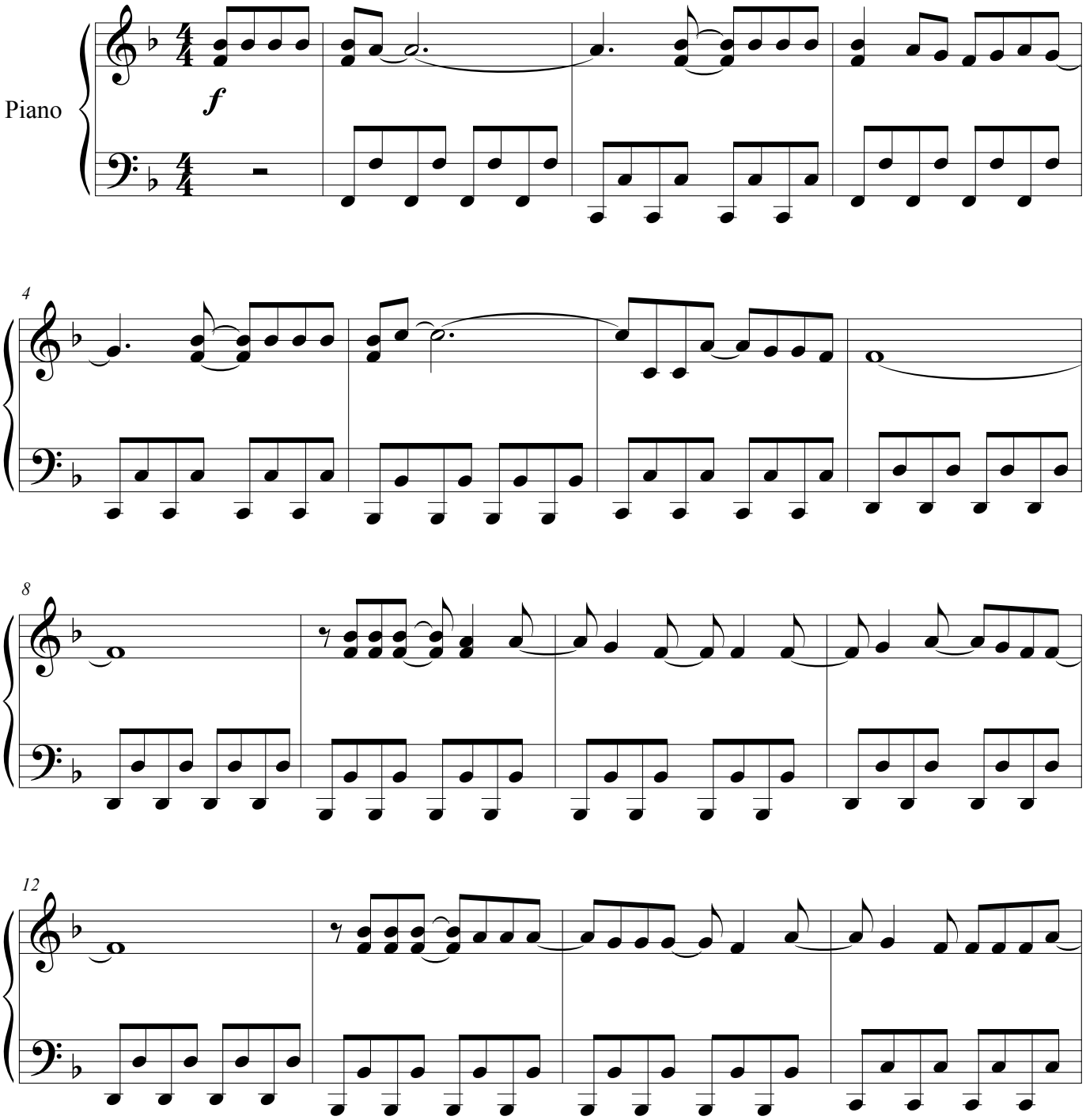

Music by SHAWN PATTERSON. Lyrics by SHAWN PATTERSON, ANDY SAMBERG, AKIVA SCHAFFER, JORMA TACCONE, JOSHUA BARTHOLOMEW and LISA HARRITON. © 2014 WARNER-OLIVE MUSIC LLC (ASCAP), DROHNEND PUBLISHING (ASCAP), SHEBAR MUSIC (ASCAP), BONER TEK (ASCAP) and SNUGLAR ENTERTAINMENT (ASCAP).

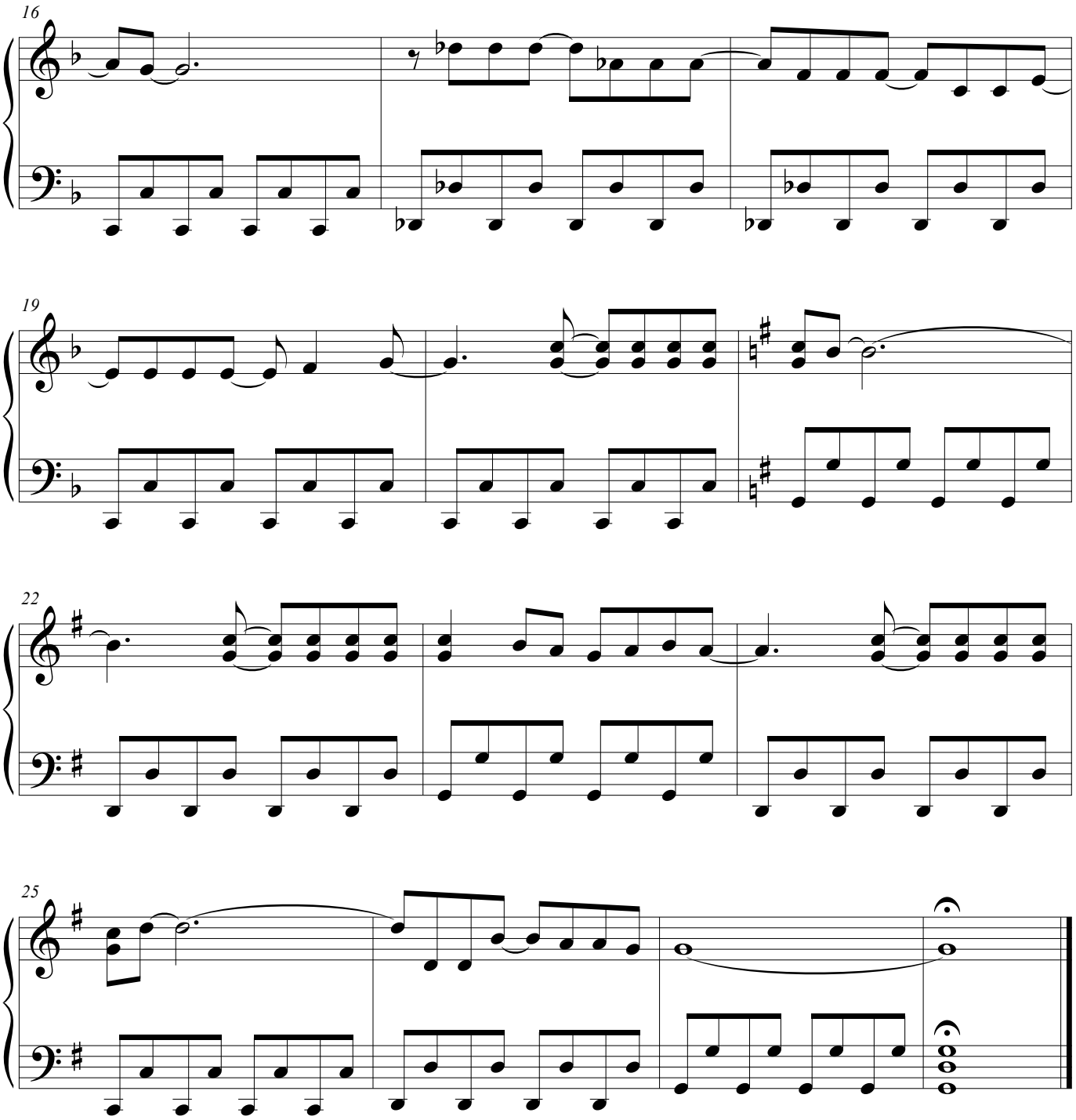
16
19
22
25